

**November 2018 - In This Issue:**

**Featured Advertiser**

**2019 Renewal of Dues**

**Monthly Advertiser**

**President's Letter**

**November Membership Meeting**

**2019 Board of Directors**

**Save-the-Date**

**Maximize Your Membership**

**2018 Sponsors**



**2018 Woman of Action Winner  
Lisa Slade**

**November Membership Meeting**

**Make your reservations today!**

**Wednesday, November 14**

**Stop Lights for Uncomfortable Moments**

**Kathleen Lapekas**



**Featured Advertiser  
The Heart Hospital**



**What Women Should Know About Their Heart Health**

**Learn More ▶**

**dh The Heart Hospital**  
AT DEACONESS GATEWAY

Advice on how to effectively handle the uncomfortable situations when someone says something off-putting.

11:30 Networking begins  
12:00 - Program

join us at the  
**Evansville Country Club**

*\* Please remember, no denim is allowed in the upstairs dining area at ECC.*

Reservation deadline:  
2:00 pm Friday, Nov 9  
RSVP at [evansvilleanew.org](http://evansvilleanew.org)

\*\*Guest fee: \$22.00\*\*

**Menu:**

Grilled chicken with pesto cream with new potatoes and roasted broccoli  
Pumpkin Cheesecake

*Vegetarian and Gluten free options upon request only.*

**2019 Board of Directors**

President: Angie Hargett  
1st VP, Membership: Michele Graham  
2nd VP, Programs: Angie Richards Cooley  
Secretary: Linda Wulf  
Treasurer: Margaret Kimmel  
Asst Treasurer: Lindsay Botsch  
Historian: Tammy Brown  
Orientation Chair: Julie Brauser  
Special Events Chair: Claire Bosma  
Marketing Chair: Rita Joest  
Directors: Lindsay Charles  
Joyce Molinet  
Janell Ellis  
Julia Galbus  
Alohana Jackson

**\*\* Save-the-Date \*\***

December Membership Meeting  
Wednesday, December 12  
Holiday Luncheon and Bazaar  
11:00 am- Shopping and networking  
12:00 Program  
1:00 - 2:00 Shopping resumes

**Renew your membership for 2019 now!**

2019 Dues are now being accepted. Please [click here](#) to print off your renewal form to send along with your payment.

**2019 ANEW Meeting Dates**

January 23  
February 27  
March 20\*  
April 24  
May 22  
June 26  
July 24  
August 28  
September 25  
October 23  
November 20\*  
December 11 \*

\* These meetings are not being held on the 4th week of the month. All meetings are scheduled to be held at the Evansville Country Club.

Monthly Advertiser

**Sheets, Charles & Charles**

**SCC** Sheets  
Charles & Charles  
ELDER LAW ATTORNEYS

Proudly providing elder law, estate planning, and special needs services

F. Stephen Sheets | Steven T. Charles | Lindsay Blessinger Charles  
2801 Lincoln Avenue | Evansville, IN 47714 | (812) 476-2762 | [scclaw.com](http://scclaw.com)

**Letter from the President**

Hello Fellow ANEW Members,

Believe it or not, November is already here. I really enjoy this time of year mostly because of Thanksgiving and the holiday season arriving - not the cold weather! At Thanksgiving, it is more of focus on relaxation and family and thankfulness. (Except for the Black Friday shopping which I partake in each year with all of my cousins!). As I reflect this year, I have thought about all of the reasons that I am thankful and here are just a few:

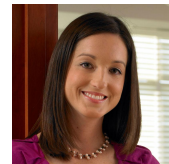

- My family - I am blessed with a wonderful husband and two amazing daughters who are my life!



- My extended family - I cannot do what I do without the love and support of my extended family. They are incredible people and help me in countless ways.
- My friends - I have always valued my friendships and have worked hard to maintain them after all of us started our own families. These friendships have proven to be even more treasured as I age.
- My job - My company and the people I work with are simply amazing! I am really lucky to have an employer who values me, trusts me, challenges me, supports me, etc. Hafer rocks!
- ANEW - yes, ANEW, is on my list! I have really enjoyed serving as your President this year and I am thankful for all of the wonderful relationships I have built through ANEW both professionally and personally.
- Everything else! I could really have a list a mile long but I won't bore you with more.

I hope that each and every one of you have a wonderful Thanksgiving and enjoy some relaxing time with family and friends. I will see you at the next meeting!

Sincerely,  
 Jill Rawley  
 ANEW President 2018

## Congratulations to our October Annual Meeting winners!

**Membership Recruitment Award (4 way tie for first) \$75 each**  
 Caron Leader  
 Lindsay Botsch  
 Rachel Dierlam  
 Lindsay Charles

***Door Prize Winners***

**\$25 Macy's gift card**

Sonya Burkhart  
 Dawn Stevens  
 Caron Leader

**\$25 At Home gift card**

Tracy Zeller  
 Tracy Wilson  
 Joyce Molinet

**\$25 Bath & Body**

Tina Abrams  
 Lindsay Botsch

**\$100 DSW**

Lisa Herendeen



## Maximize Your Membership

- Tag ANEW in your social media posts, #ANEWevv
- When corresponding with ANEW, please use [info@evansvilleanew.org](mailto:info@evansvilleanew.org) for your email
- The deadline for registering for all meetings is the Friday before the meeting at 2 pm. This allows us time to calculate attendance and notify ECC with reservation numbers.
- Please join in on after-hours networking here on the [ANEW LinkedIn Group page](#), stay connected with frequent updates on the [ANEW Facebook](#) and [LinkedIn pages](#) as well!

Be sure to follow ANEW on social media:  
**Twitter:** @ANEW\_EVV **Facebook:** ANEWEVV

## 2018 Sponsors

### January

Schultheis Insurance  
 The Women's Hospital

### April

Within Sight, LLC  
 Harding & Shymanski

### July

Deja Vu Skin & Vein Center  
 LaQuinta Inn

### October

Edward Jones - Janet  
 Schultheis

### Membership Recruitment Event

Jan Davies

### February

Tracy Zeller Jewelry  
 Evansville Plastic Surgical  
 Associates

### May

Slade Print  
 Evansville Plastic Surgical  
 Associates

### August

Hilliard Lyons  
 First Bank

### November

The Heart Hospital  
 Sheets, Charles & Charles

### Membership Appreciation Event

Hafer  
 First Bank  
 Edward Jones - Janet  
 Schultheis  
 Jones Wallace  
 Harding, Shymanski &  
 Company, P.S.C.  
 Tri-State Orthopaedics  
 Sheets, Charles & Charles

### March

Sheets, Charles & Charles  
 Ark Crisis Child Center

### June

The Women's Hospital  
 Raymond James - Margaret  
 Kimmel

### September

German American Bank  
 Evansville Plastic Surgical  
 Associates

### December

Kemper CPA

**A Network of Evansville Women**

PO Box 3192  
Evansville, IN 47731

Copyright 2018  
A Network of Evansville Women. All rights reserved.

[Click here to  
register for the  
November meeting.](#)

*STAY CONNECTED*

[Like us on Facebook](#)

A Network of Evansville Women, PO Box 3192, Evansville, IN 47731

[SafeUnsubscribe™\\_{recipient's email}](#).

[Forward this email](#) | [Update Profile](#) | [About our service provider](#)

Sent by [info@evansvilleanew.org](mailto:info@evansvilleanew.org) in collaboration with

**Constant Contact** 

Try it free today